Wochenplan

Elias-Schrenk-Haus

Uhrzeit	Montag	Dienstag	Mittwoch	Donnerstag	Freitag
10.00 - 11.00	Gymnastik, Sturzprophylaxe 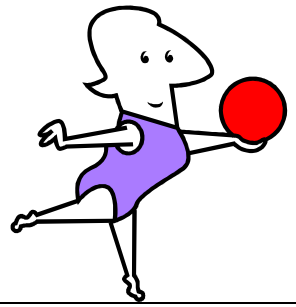	Gedächtnis-training	Spielrunde, Gedächtnistrai-ning Stufe II	Vorlesen	Handarbeiten
16.00 - 17.00	Andacht	Singkreis	Singen, Spiel, Spaß	Diavortrag, bunte Runde, Kath. Messe 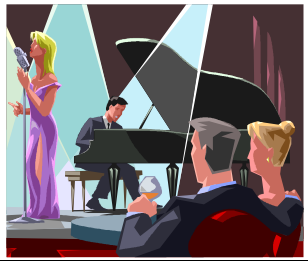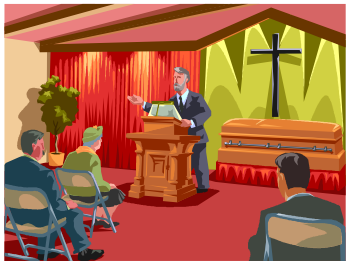	Bibelstunde ev. Gottesdienst